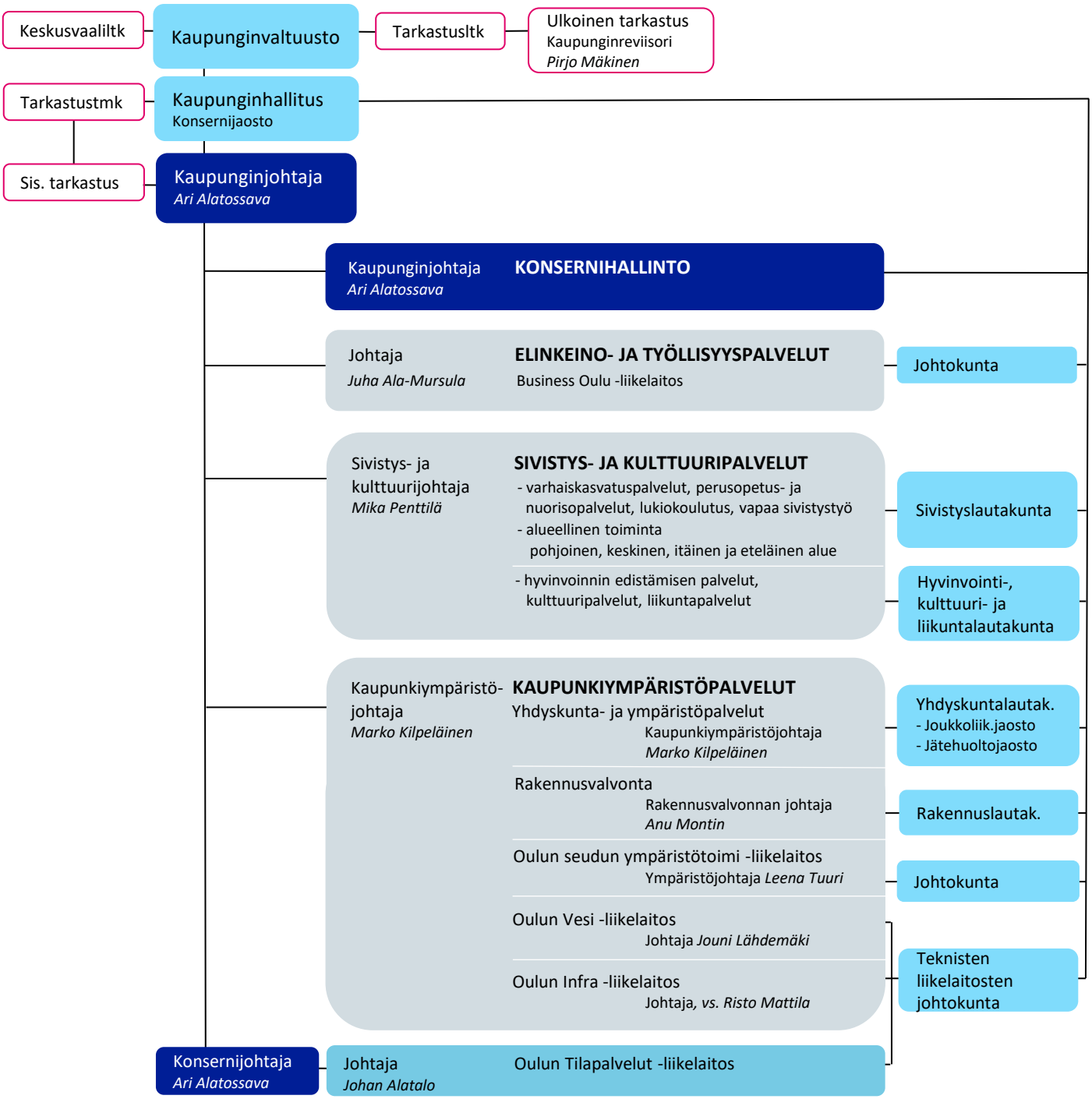Oulun kaupungin organisaatio 1.5.2024